Extended Family Chart for Audrey Anne Lightburne

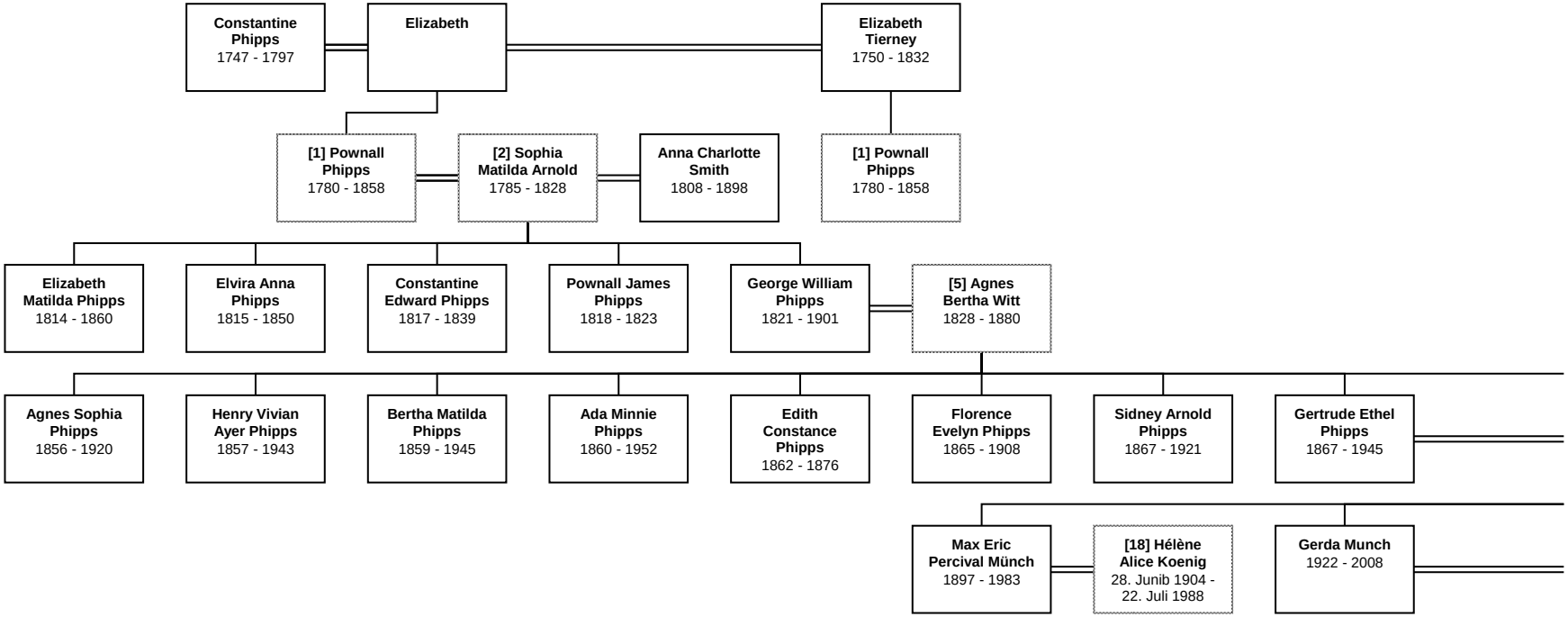

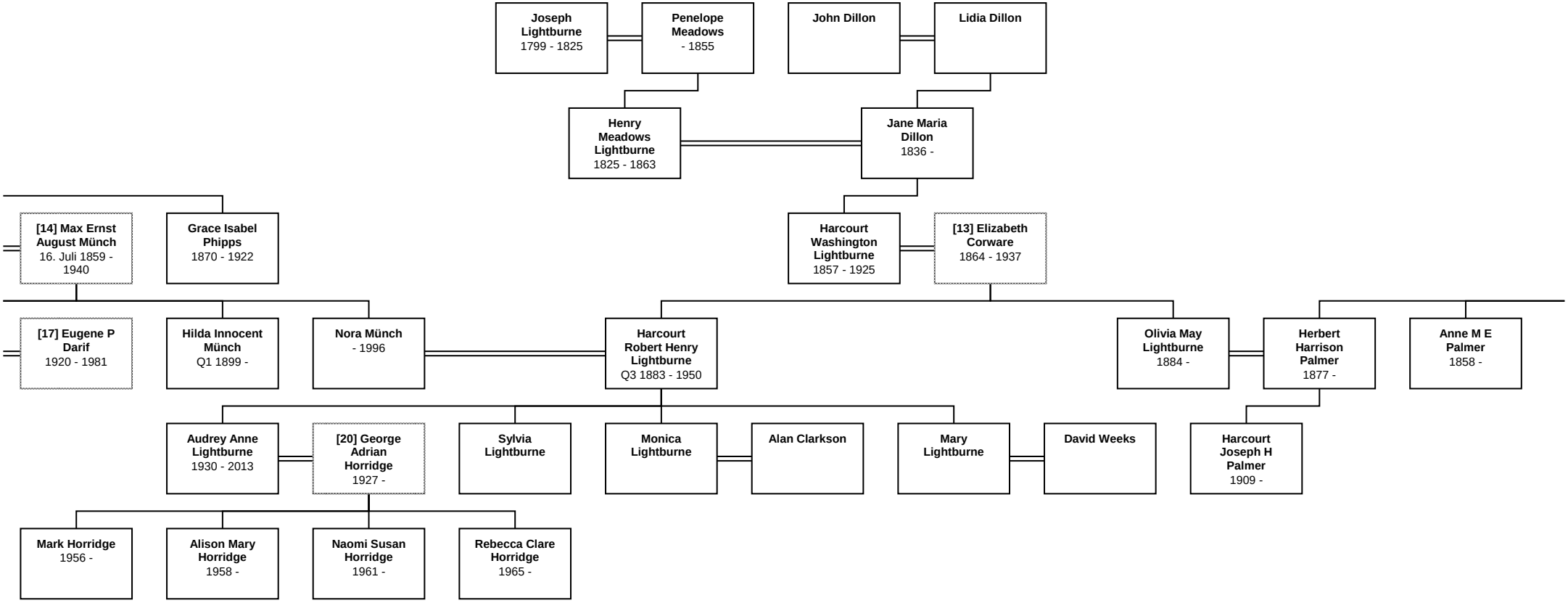
Joseph Lightburne 1799 - 1825
Penelope Meadows - 1855
John Dillon
Lidia Dillon
Henry Meadows Lightburne 1825 - 1863
Jane Maria Dillon 1836 -
[14] Max Ernst August Münch 16. Juli 1859 - 1940
Grace Isabel Phipps 1870 - 1922
Harcourt Washington Lightburne 1857 - 1925
[13] Elizabeth Corware 1864 - 1937
[17] Eugene P Darif 1920 - 1981
Hilda Innocent Münch Q1 1899 -
Nora Münch - 1996
Harcourt Robert Henry Lightburne Q3 1883 - 1950
Olivia May Lightburne 1884 -
Herbert Harrison Palmer 1877 -
Anne M E Palmer 1858 -
Audrey Anne Lightburne 1930 - 2013
[20] George Adrian Horridge 1927 -
Sylvia Lightburne
Monica Lightburne
Alan Clarkson
Mary Lightburne
David Weeks
Harcourt Joseph H Palmer 1909 -
Mark Horridge 1956 -
Alison Mary Horridge 1958 -
Naomi Susan Horridge 1961 -
Rebecca Clare Horridge 1965 -

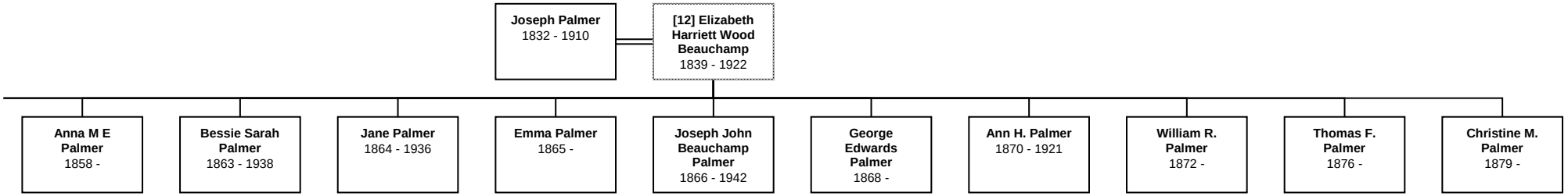
Joseph Palmer
1832 - 1910
[12] Elizabeth Harriett Wood Beauchamp
1839 - 1922
Anna M E Palmer
1858 -
Bessie Sarah Palmer
1863 - 1938
Jane Palmer
1864 - 1936
Emma Palmer
1865 -
Joseph John Beauchamp Palmer
1866 - 1942
George Edwards Palmer
1868 -
Ann H. Palmer
1870 - 1921
William R. Palmer
1872 -
Thomas F. Palmer
1876 -
Christine M. Palmer
1879 -

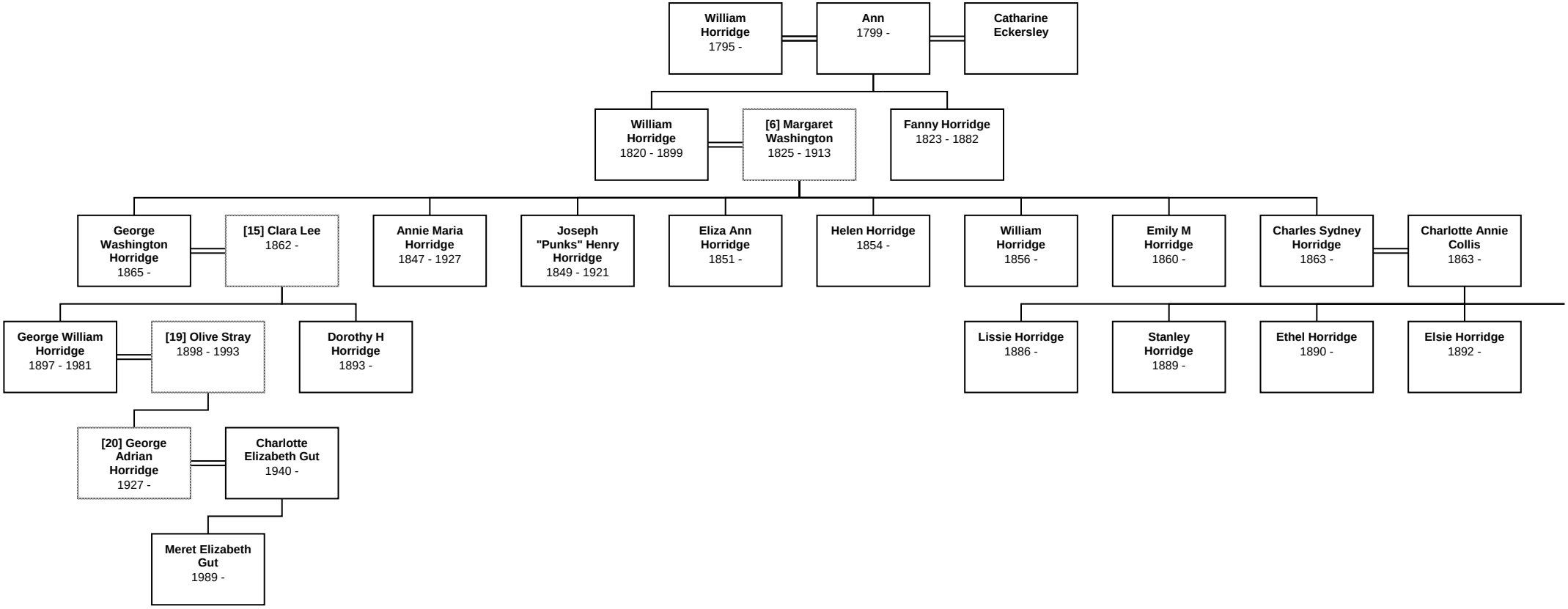
William Horridge 1795 -
Ann 1799 -
Catharine Eckersley
William Horridge 1820 - 1899
[6] Margaret Washington 1825 - 1913
Fanny Horridge 1823 - 1882
George Washington Horridge 1865 -
[15] Clara Lee 1862 -
Annie Maria Horridge 1847 - 1927
Joseph "Punks" Henry Horridge 1849 - 1921
Eliza Ann Horridge 1851 -
Helen Horridge 1854 -
William Horridge 1856 -
Emily M Horridge 1860 -
Charles Sydney Horridge 1863 -
Charlotte Annie Collis 1863 -
George William Horridge 1897 - 1981
[19] Olive Stray 1898 - 1993
Dorothy H Horridge 1893 -
Lissie Horridge 1886 -
Stanley Horridge 1889 -
Ethel Horridge 1890 -
Elsie Horridge 1892 -
[20] George Adrian Horridge 1927 -
Charlotte Elizabeth Gut 1940 -
Meret Elizabeth Gut 1989 -

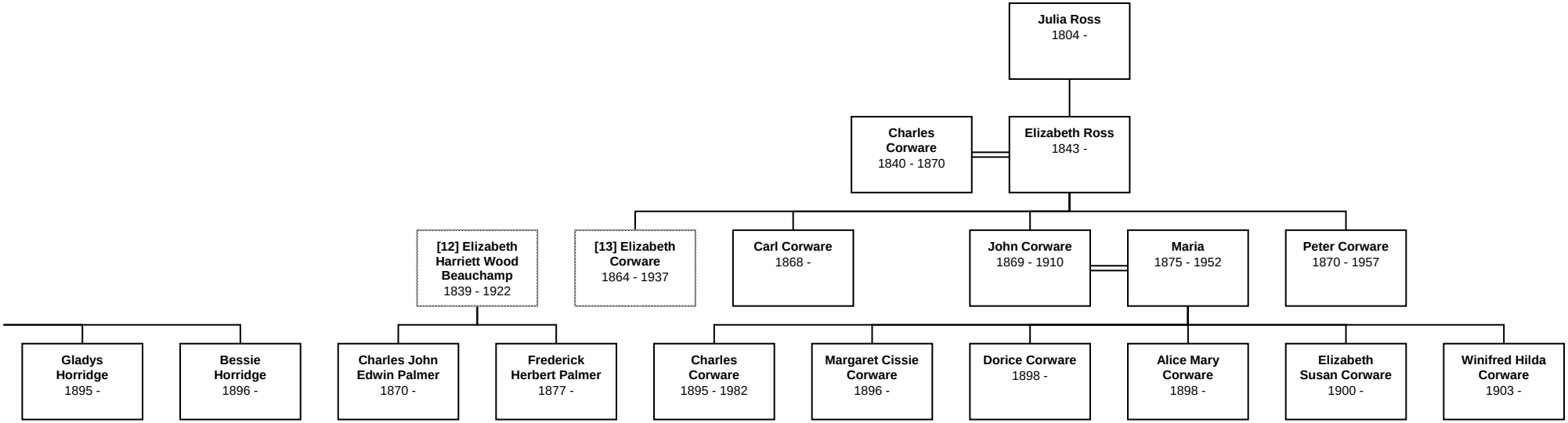
Julia Ross
1804 -
Charles Corware
1840 - 1870
Elizabeth Ross
1843 -
[12] Elizabeth Harriett Wood Beauchamp
1839 - 1922
[13] Elizabeth Corware
1864 - 1937
Carl Corware
1868 -
John Corware
1869 - 1910
Maria
1875 - 1952
Peter Corware
1870 - 1957
Gladys Horridge
1895 -
Bessie Horridge
1896 -
Charles John Edwin Palmer
1870 -
Frederick Herbert Palmer
1877 -
Charles Corware
1895 - 1982
Margaret Cissie Corware
1896 -
Dorice Corware
1898 -
Alice Mary Corware
1898 -
Elizabeth Susan Corware
1900 -
Winifred Hilda Corware
1903 -

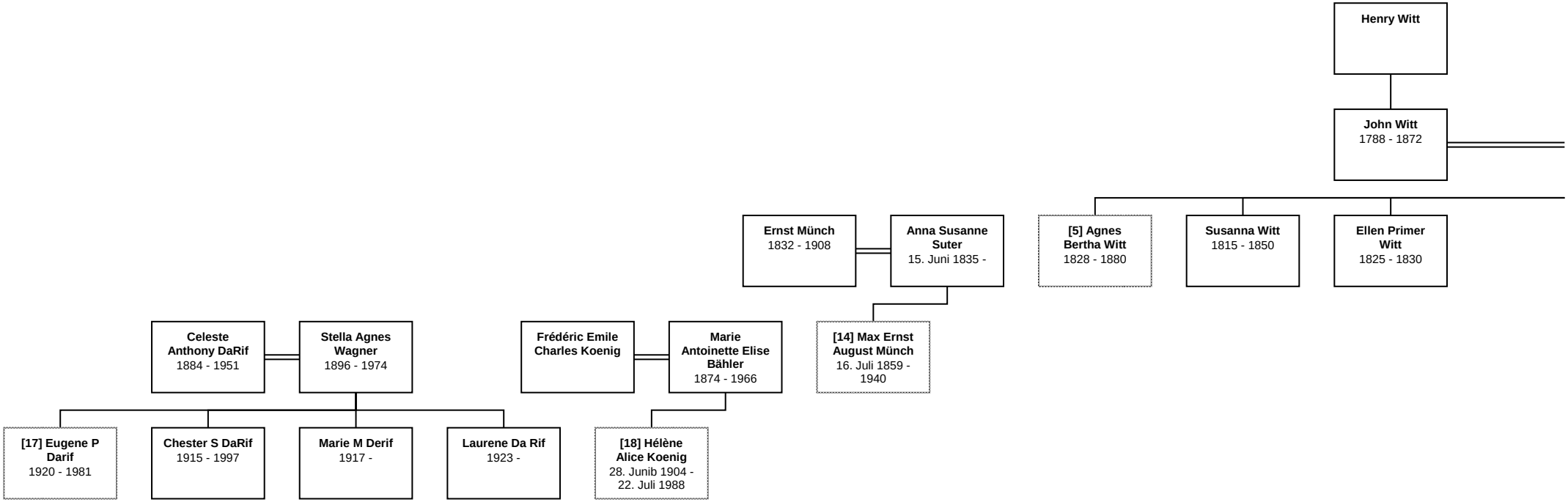
Henry Witt
John Witt
1788 - 1872
Ernst Münch
1832 - 1908
Anna Susanne Suter
15. Juni 1835 -
[5] Agnes Bertha Witt
1828 - 1880
Susanna Witt
1815 - 1850
Ellen Primer Witt
1825 - 1830
Celeste Anthony DaRif
1884 - 1951
Stella Agnes Wagner
1896 - 1974
Frédéric Emile Charles Koenig
Marie Antoinette Elise Bähler
1874 - 1966
[14] Max Ernst August Münch
16. Juli 1859 - 1940
[17] Eugene P Darif
1920 - 1981
Chester S DaRif
1915 - 1997
Marie M Derif
1917 -
Laurene Da Rif
1923 -
[18] Hélène Alice Koenig
28. Junib 1904 - 22. Juli 1988

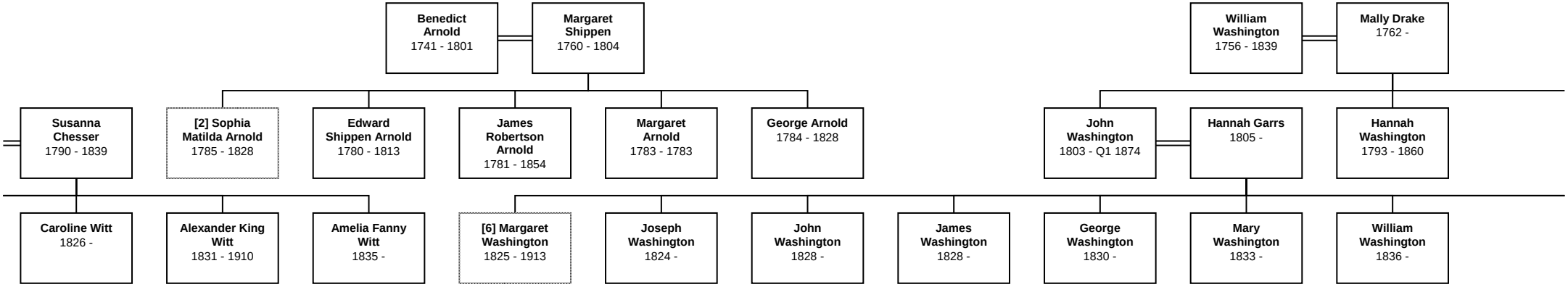
Benedict Arnold 1741 - 1801
Margaret Shippen 1760 - 1804
William Washington 1756 - 1839
Mally Drake 1762 -
Susanna Chesser 1790 - 1839
[2] Sophia Matilda Arnold 1785 - 1828
Edward Shippen Arnold 1780 - 1813
James Robertson Arnold 1781 - 1854
Margaret Arnold 1783 - 1783
George Arnold 1784 - 1828
John Washington 1803 - Q1 1874
Hannah Garrs 1805 -
Hannah Washington 1793 - 1860
Caroline Witt 1826 -
Alexander King Witt 1831 - 1910
Amelia Fanny Witt 1835 -
[6] Margaret Washington 1825 - 1913
Joseph Washington 1824 -
John Washington 1828 -
James Washington 1828 -
George Washington 1830 -
Mary Washington 1833 -
William Washington 1836 -

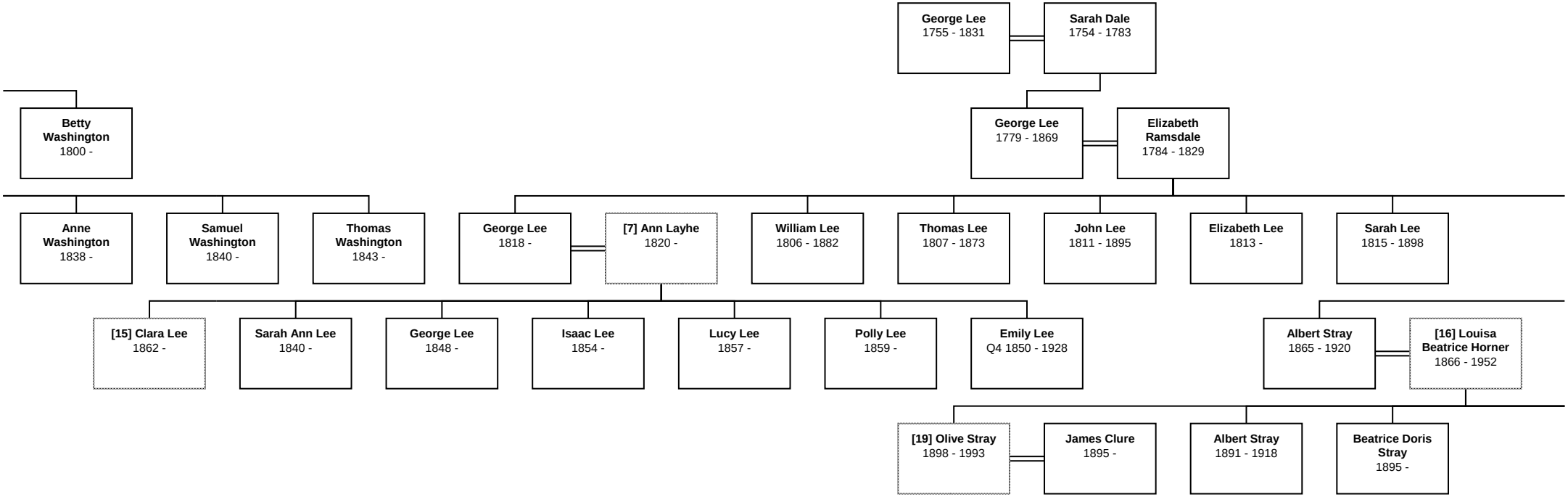
George Lee
1755 - 1831
Sarah Dale
1754 - 1783
Betty Washington
1800 -
George Lee
1779 - 1869
Elizabeth Ramsdale
1784 - 1829
Anne Washington
1838 -
Samuel Washington
1840 -
Thomas Washington
1843 -
George Lee
1818 -
[7] Ann Layhe
1820 -
William Lee
1806 - 1882
Thomas Lee
1807 - 1873
John Lee
1811 - 1895
Elizabeth Lee
1813 -
Sarah Lee
1815 - 1898
[15] Clara Lee
1862 -
Sarah Ann Lee
1840 -
George Lee
1848 -
Isaac Lee
1854 -
Lucy Lee
1857 -
Polly Lee
1859 -
Emily Lee
Q4 1850 - 1928
Albert Stray
1865 - 1920
[16] Louisa Beatrice Horner
1866 - 1952
[19] Olive Stray
1898 - 1993
James Clure
1895 -
Albert Stray
1891 - 1918
Beatrice Doris Stray
1895 -

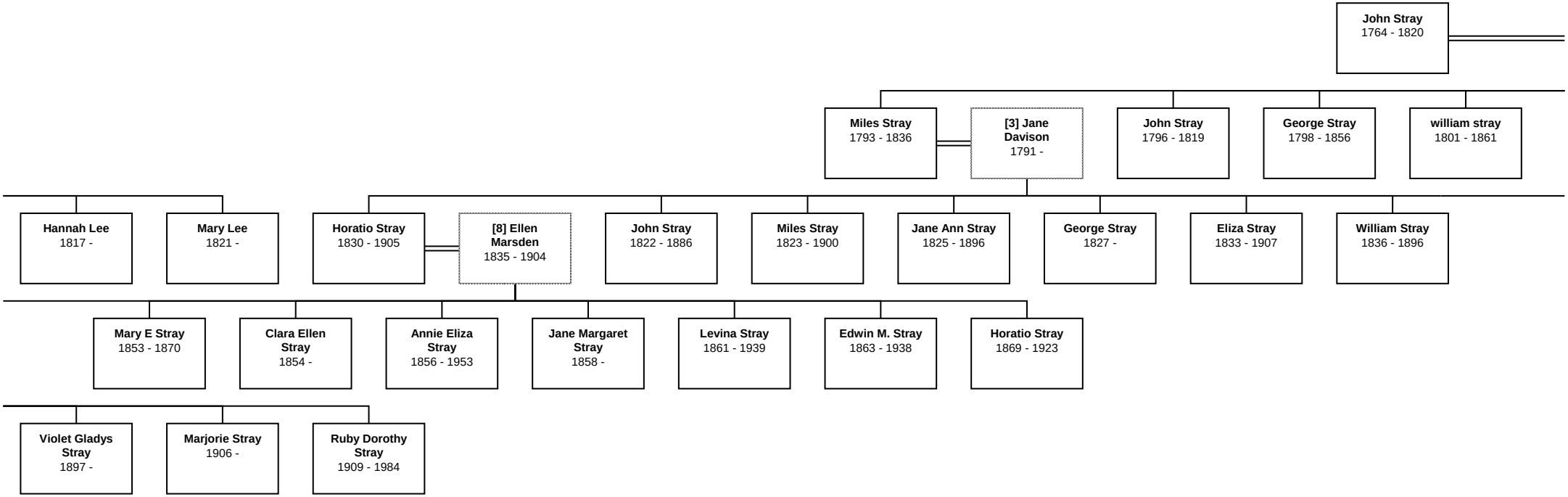
John Stray
1764 - 1820
Miles Stray
1793 - 1836
[3] Jane Davison
1791 -
John Stray
1796 - 1819
George Stray
1798 - 1856
william stray
1801 - 1861
Hannah Lee
1817 -
Mary Lee
1821 -
Horatio Stray
1830 - 1905
[8] Ellen Marsden
1835 - 1904
John Stray
1822 - 1886
Miles Stray
1823 - 1900
Jane Ann Stray
1825 - 1896
George Stray
1827 -
Eliza Stray
1833 - 1907
William Stray
1836 - 1896
Mary E Stray
1853 - 1870
Clara Ellen Stray
1854 -
Annie Eliza Stray
1856 - 1953
Jane Margaret Stray
1858 -
Levina Stray
1861 - 1939
Edwin M. Stray
1863 - 1938
Horatio Stray
1869 - 1923
Violet Gladys Stray
1897 -
Marjorie Stray
1906 -
Ruby Dorothy Stray
1909 - 1984

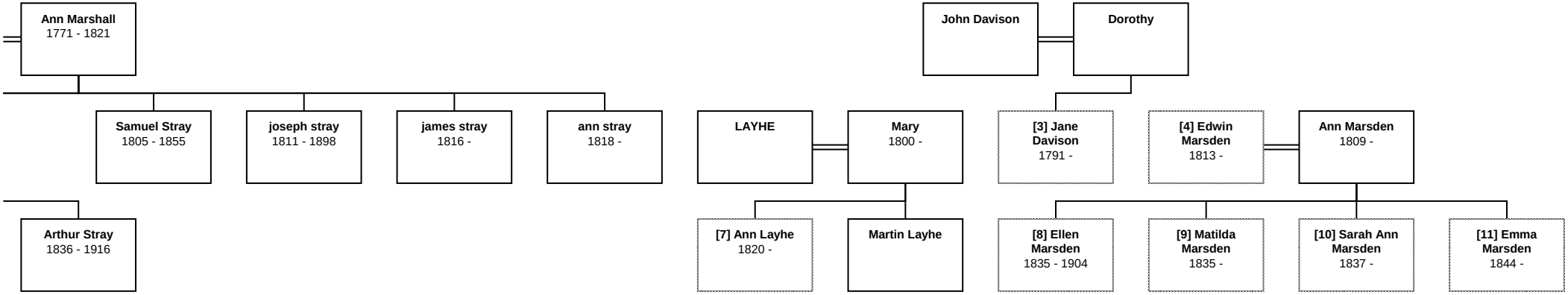
Ann Marshall
1771 - 1821
Samuel Stray
1805 - 1855
joseph stray
1811 - 1898
james stray
1816 -
ann stray
1818 -
Arthur Stray
1836 - 1916
LAYHE
Mary
1800 -
[7] Ann Layhe
1820 -
Martin Layhe
John Davison
Dorothy
[3] Jane Davison
1791 -
[4] Edwin Marsden
1813 -
Ann Marsden
1809 -
[8] Ellen Marsden
1835 - 1904
[9] Matilda Marsden
1835 -
[10] Sarah Ann Marsden
1837 -
[11] Emma Marsden
1844 -

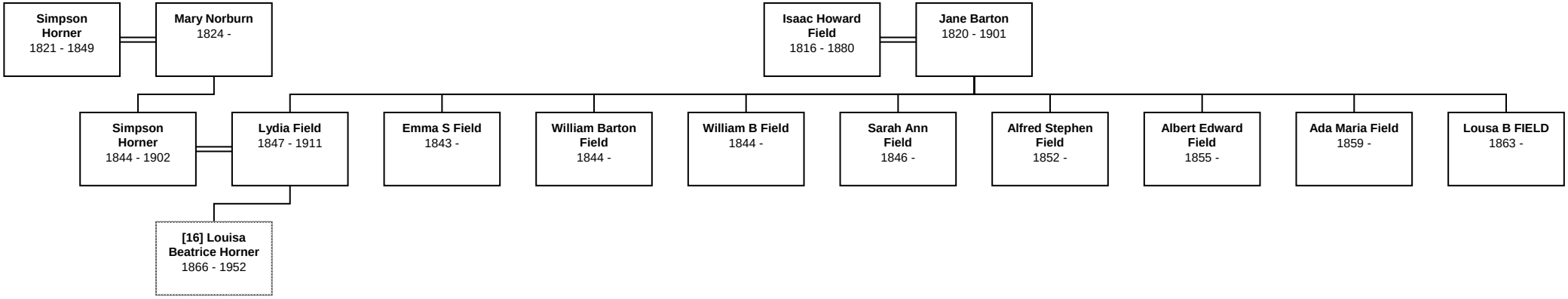
Simpson Horner
1821 - 1849
Mary Norburn
1824 -
Isaac Howard Field
1816 - 1880
Jane Barton
1820 - 1901
Simpson Horner
1844 - 1902
Lydia Field
1847 - 1911
Emma S Field
1843 -
William Barton Field
1844 -
William B Field
1844 -
Sarah Ann Field
1846 -
Alfred Stephen Field
1852 -
Albert Edward Field
1855 -
Ada Maria Field
1859 -
Lousa B FIELD
1863 -
[16] Louisa Beatrice Horner
1866 - 1952

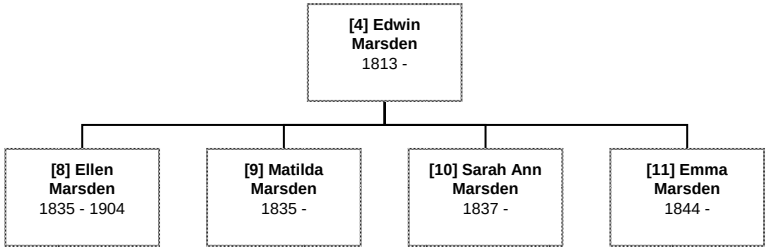
[4] Edwin Marsden
1813 -
[8] Ellen Marsden
1835 - 1904
[9] Matilda Marsden
1835 -
[10] Sarah Ann Marsden
1837 -
[11] Emma Marsden
1844 -